

PLAN SHOWING THE PROPOSED CONSTRUCTION OF FIRST FLOOR AND EXISTING GROUND FLOOR TO BE REGULARISED AT PLOT NO:58 AMBEDKAR STREET, IN R.S.NO:439/17 OF SHOLINGANALLUR VILLAGE, SAIDAPET TALUK, CHENGALPATTU.M.G.R. DIST SHOLINGANALLUR TOWN PANCHAYAT

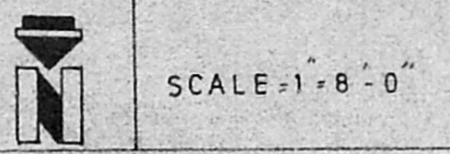

AREA DETAILS

SITE EXTENT: 2590 SQFT 240.70 SQM
 GROUND FLOOR: 936 SQFT, 86.98 SQM
 FIRST FLOOR: 755 SQFT, 70.16 SQM
 TOTAL FLOOR: 1691 SQFT, 157.14 SQM
 FSI = 0.65 COVERAGE = 36%

SCHEDULE OF JOINERY

D	DOOR	3-3'7"-0"
DI	DOOR	3-0'7"-0"
D2	DOOR	2-8'6"-6"
RS	ROLLING SHUTTER	7-0'8"-0"
W	WINDOW	4-0'4"-6"
WI	WINDOW	3-0'4"-0"
V	VENTILATOR	2-0'1"-6"
G/W	GRILL WINDOW	6-0'6"-0"

COLOUR INDEX

- [Hatched] - PRO CONSTRUCTION
- [Solid] - EXISTING BUILDING TO BE REGULARISED
- [Dashed] - EXISTING ROAD
- [Line] - SITE BOUNDARY

OWNER
 D. MOHAN, D.C.E.
 LICENCED SURVEYOR
 REGD-NO 468
 CORPORATION OF MADRAS
 No. 1, G. ST. Road. (Second Floor)
 TAMBARAM SANATORIUM
 MADRAS-600 047
 Phone: 404667

LICENCED SURVEYOR

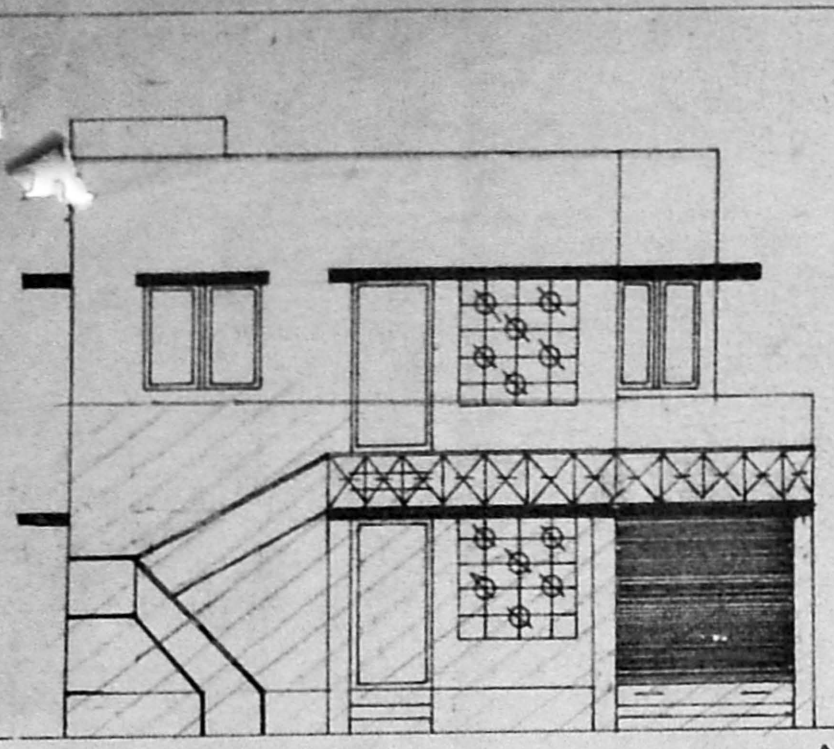

FRONT ELEVATION

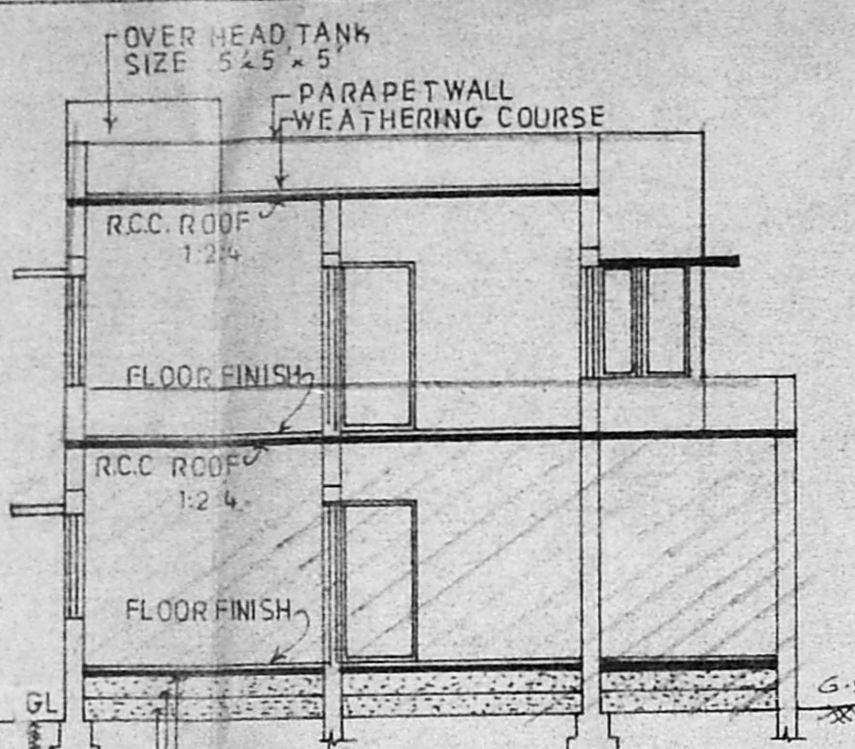

SECTION ON AB

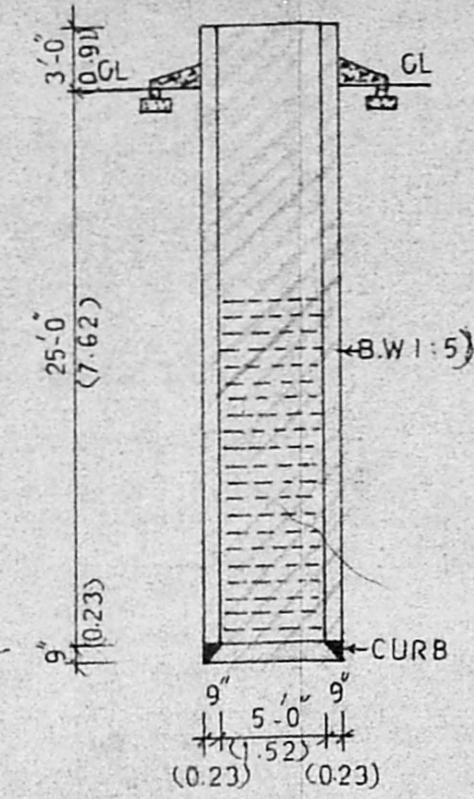

DETAILS OF WELL

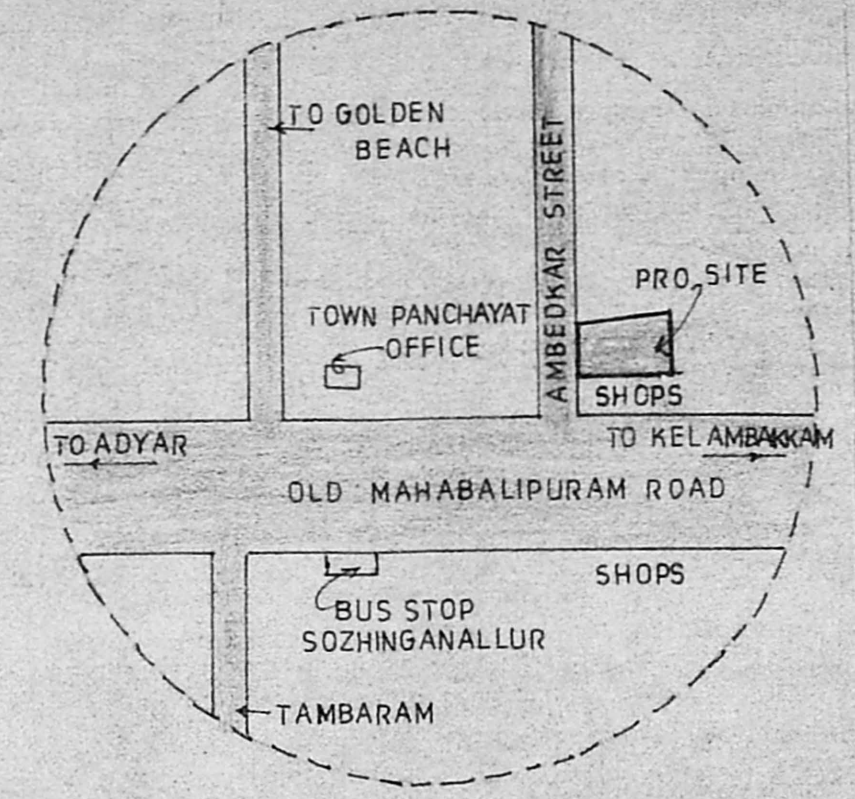

KEY PLAN (NOT TO SCALE)

Planning Permit No. **A/2023/109/96**
APPROVED
 SUBJECT TO THE CONDITIONS IN THIS OFFICE LETTER.
 No. **A2/600/96** Dated **21-3-96**
 FOR MEMBER SECRETARY
 MADRAS METROPOLITAN DEVELOPMENT AUTHORITY
 MADRAS - 600 008

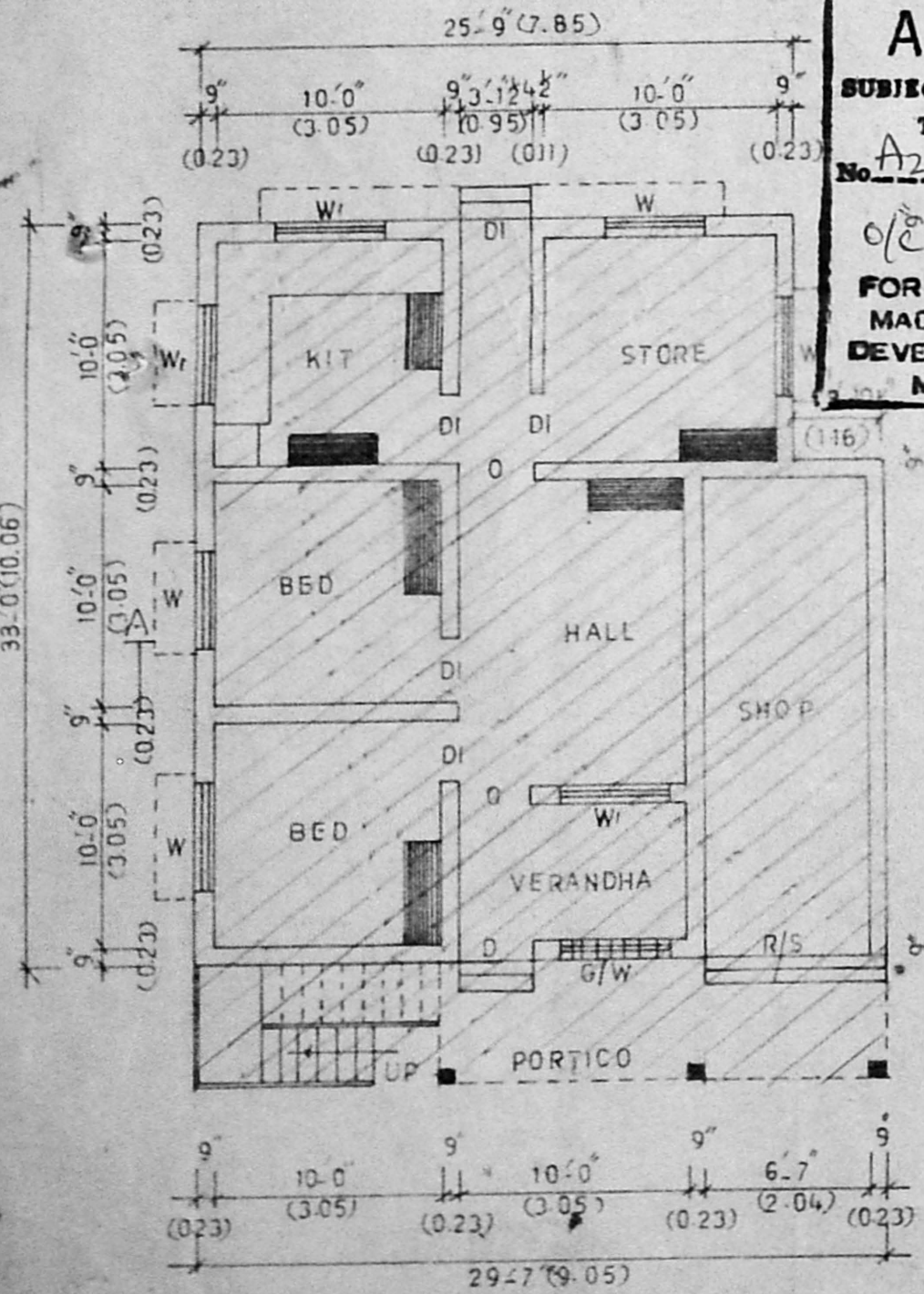

GROUND FLOOR PLAN

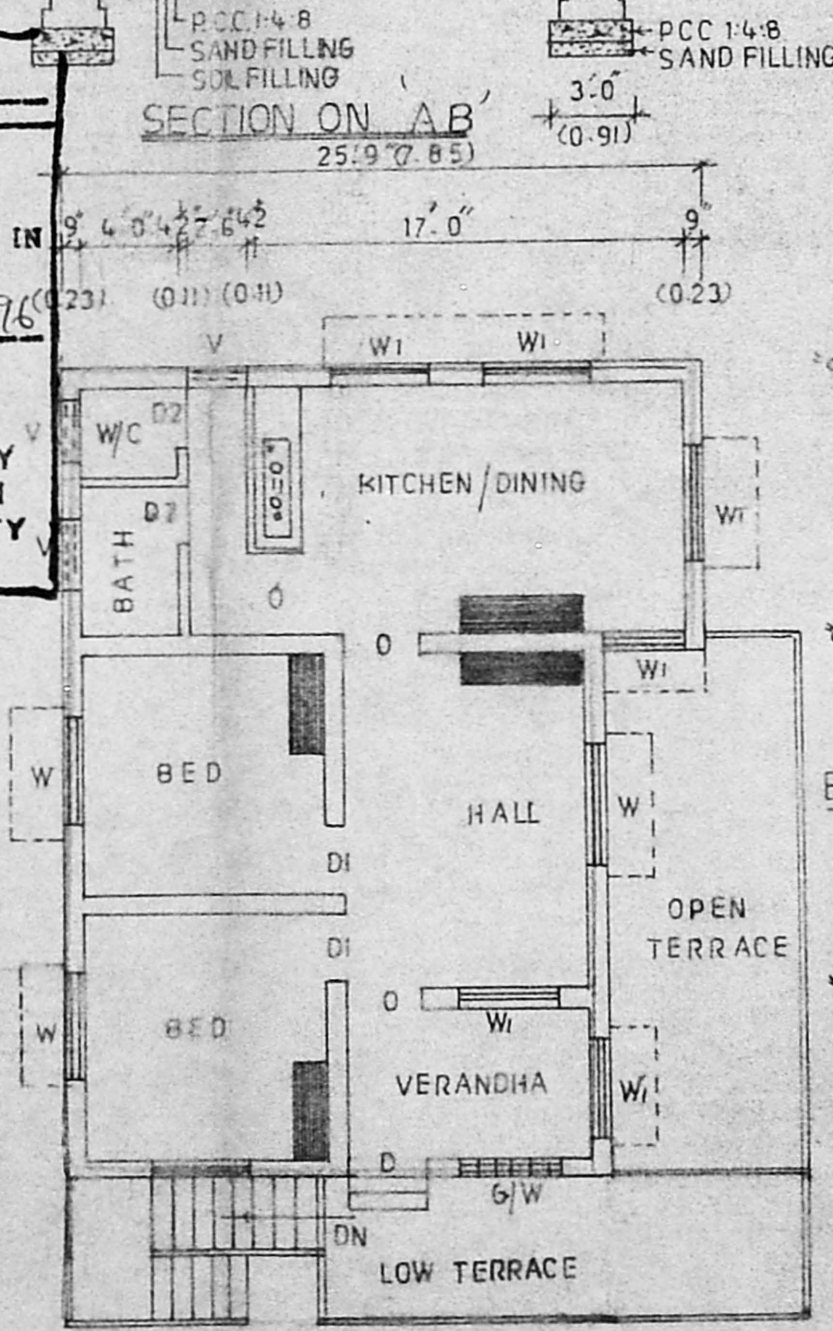

FIRST FLOOR PLAN

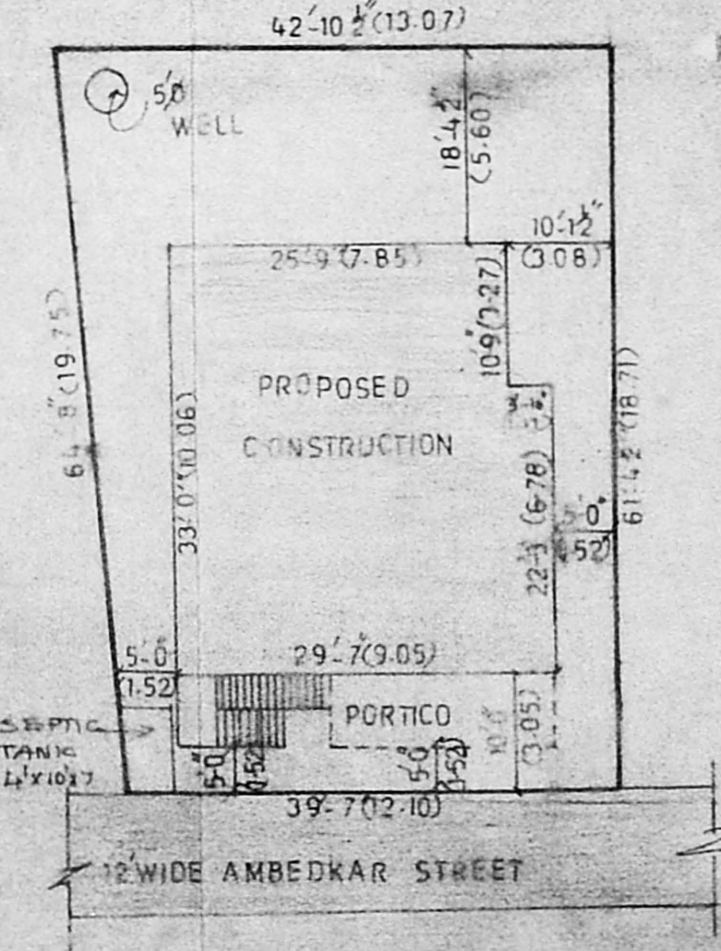

SITE PLAN (SCALE=1"=16'-0")

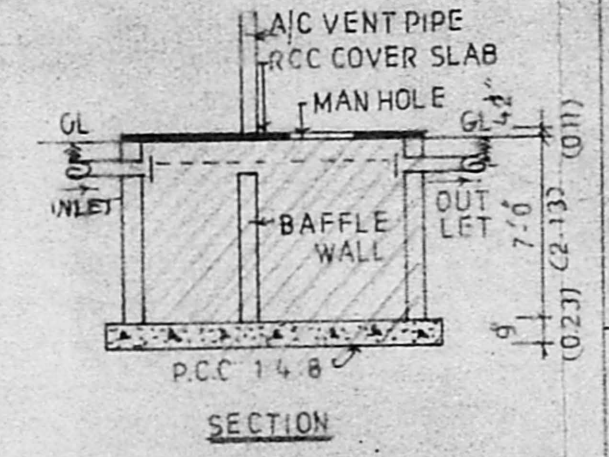

SECTION

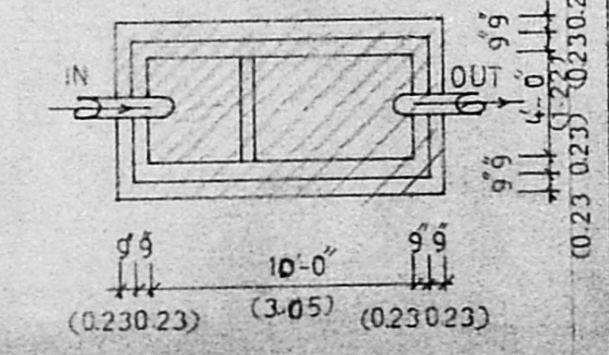

DETAILS OF SEPTIC TANK